

卐

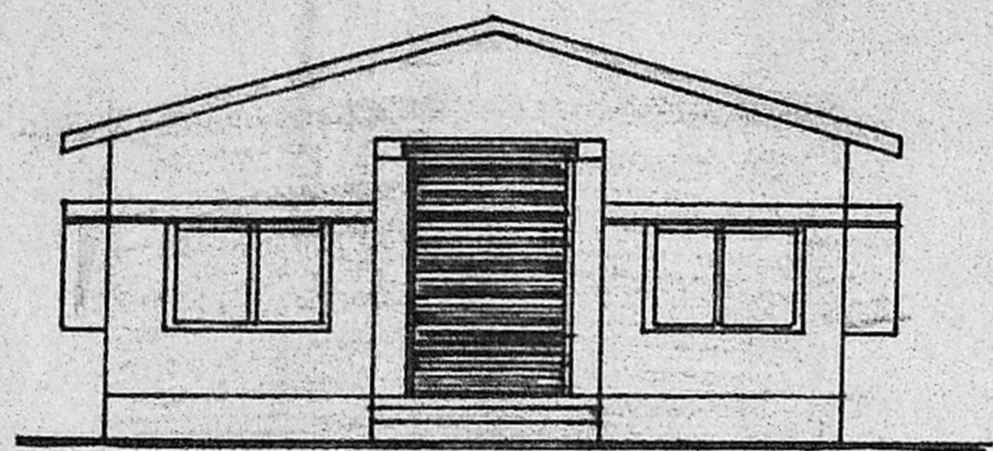

ELEVATION

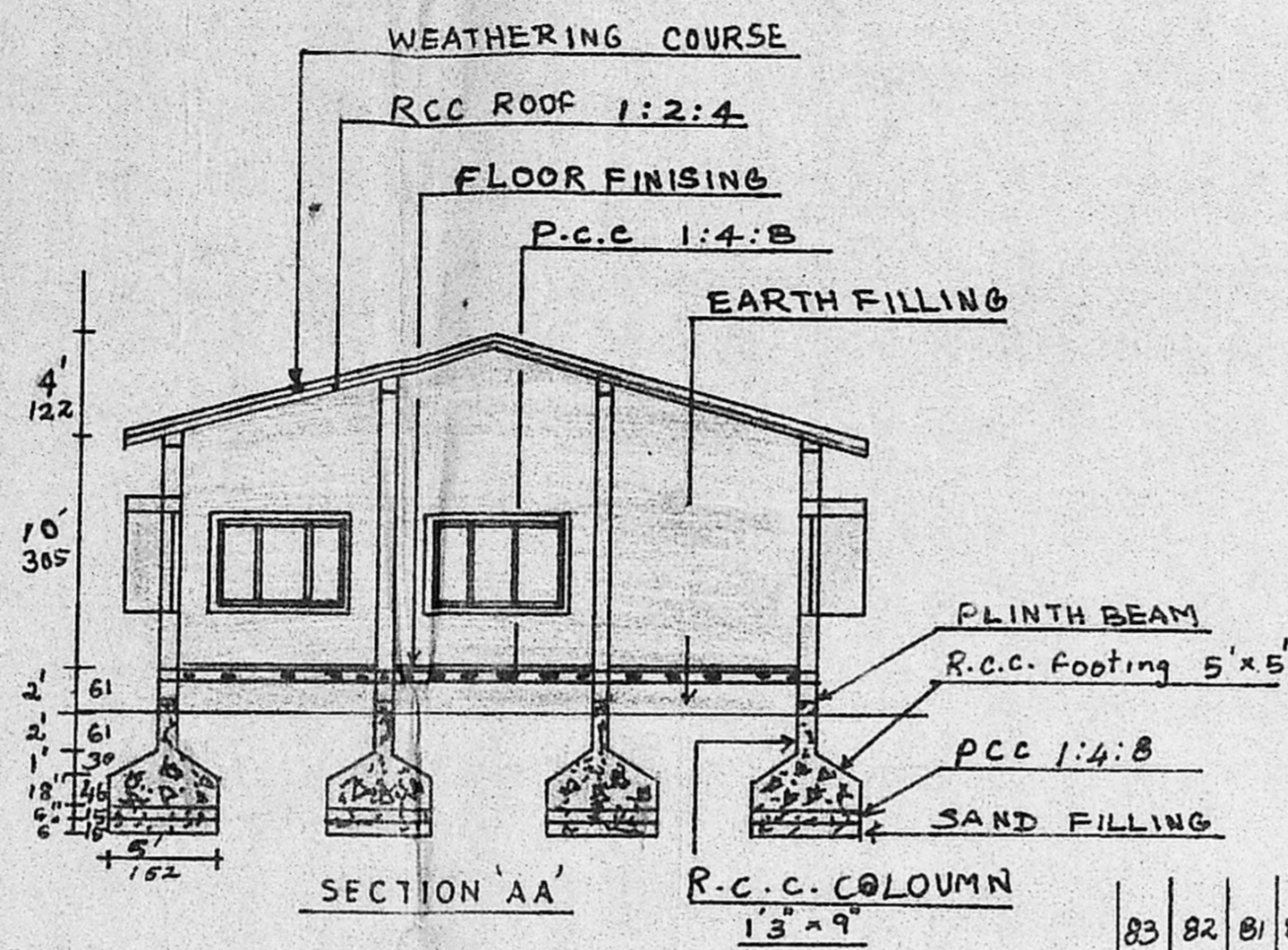

SECTION 'AA'

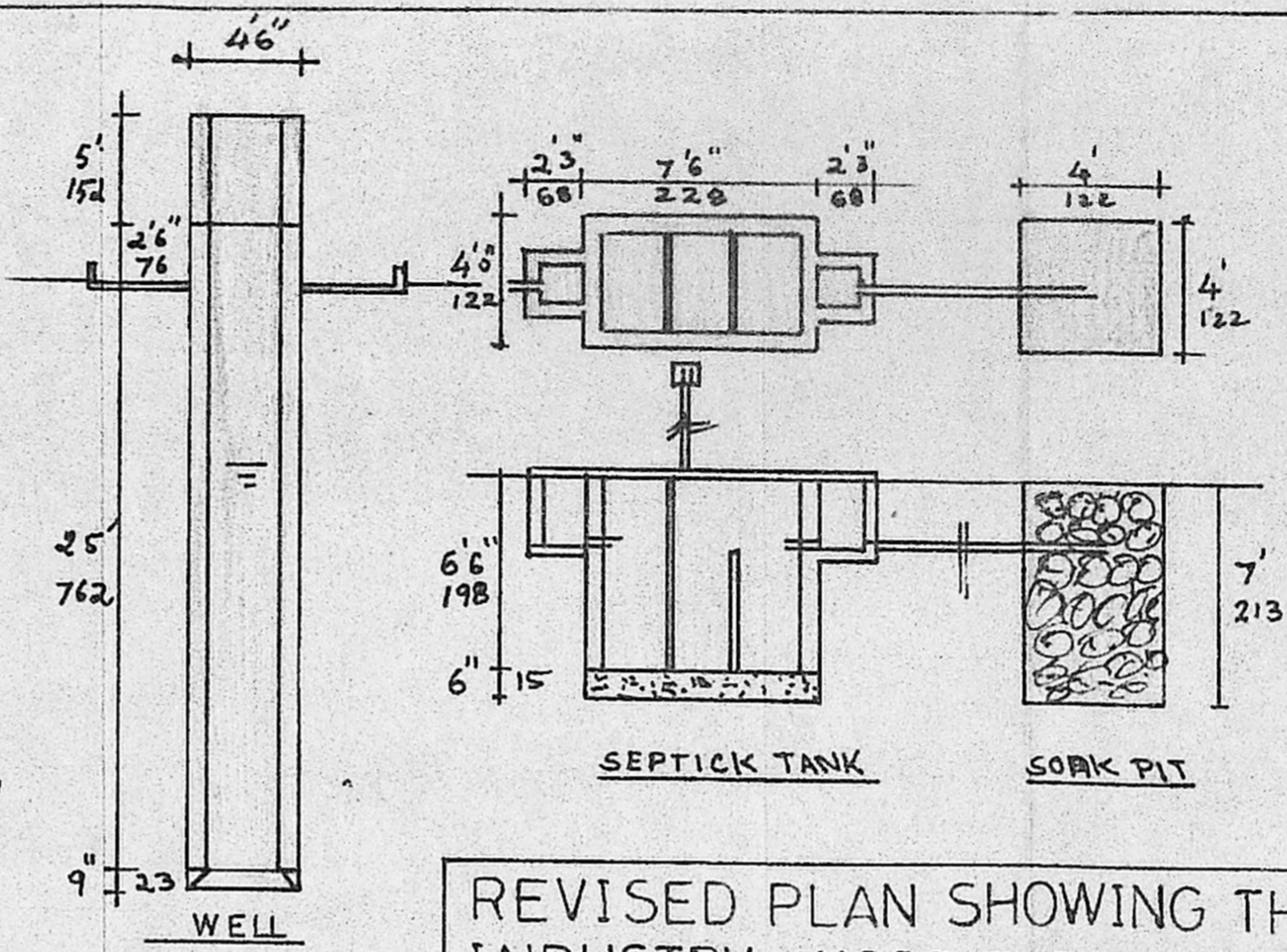

SEPTICK TANK

SOAK PIT

WELL

JOINERY DETAILS

D DOOR	3'0" x 6'6"
D ₂	2'6" x 6'6"
W WINDOW	5'0" x 6'6"
V VENTILATOR	2'0" x 4'6"

AREA OF PLOT 2800 SFT / 260.2 M²
 AREA OF BUILDING 1350 SFT / 125.1 M²
 PLOT COVERAGE 48.21 %
 F S I 0.482

THREE PHASE POWER CONNECTION

REVISED PLAN SHOWING THE PROPOSED COTTAGE INDUSTRY- WOOD TURNING UNIT- IN PLOT NO. 91, KRISNAMACHARI NAGAR OF S.NO. 391/3 BCD & E, ALAPPAKKAM VILLAGE, SAIDAPET TK, CHINGLEPUT DT, MADURAVOYAL PANCHAYAT. (SCALE 1:96.)

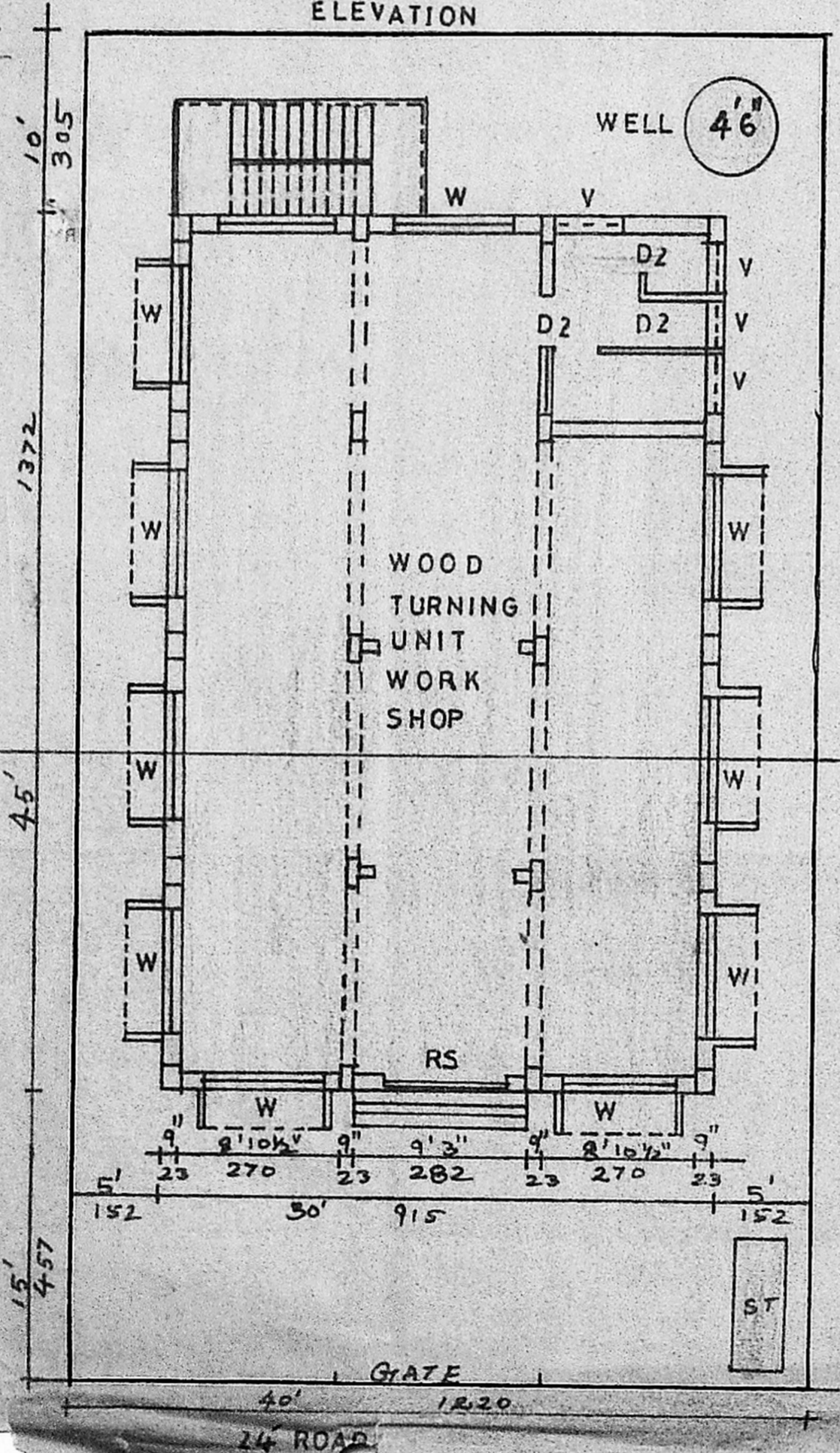

15" 38
 9' 7 1/2" 293
 15" 38
 10'6" 320
 15" 38
 10'6" 320
 15" 38
 10'6" 320
 15" 38

Planning Permit No. A/1477/90
APPROVED
 SUBJECT TO THE CONDITIONS IN THIS OFFICE LETTER.
 No. As/17851/90 Date 7-11-90
 o/c C. R. Vimala
 FOR MEMBER SECRETARY
 MADRAS METROPOLITAN DEVELOPMENT AUTHORITY
 MADRAS 600008
 7/11/90

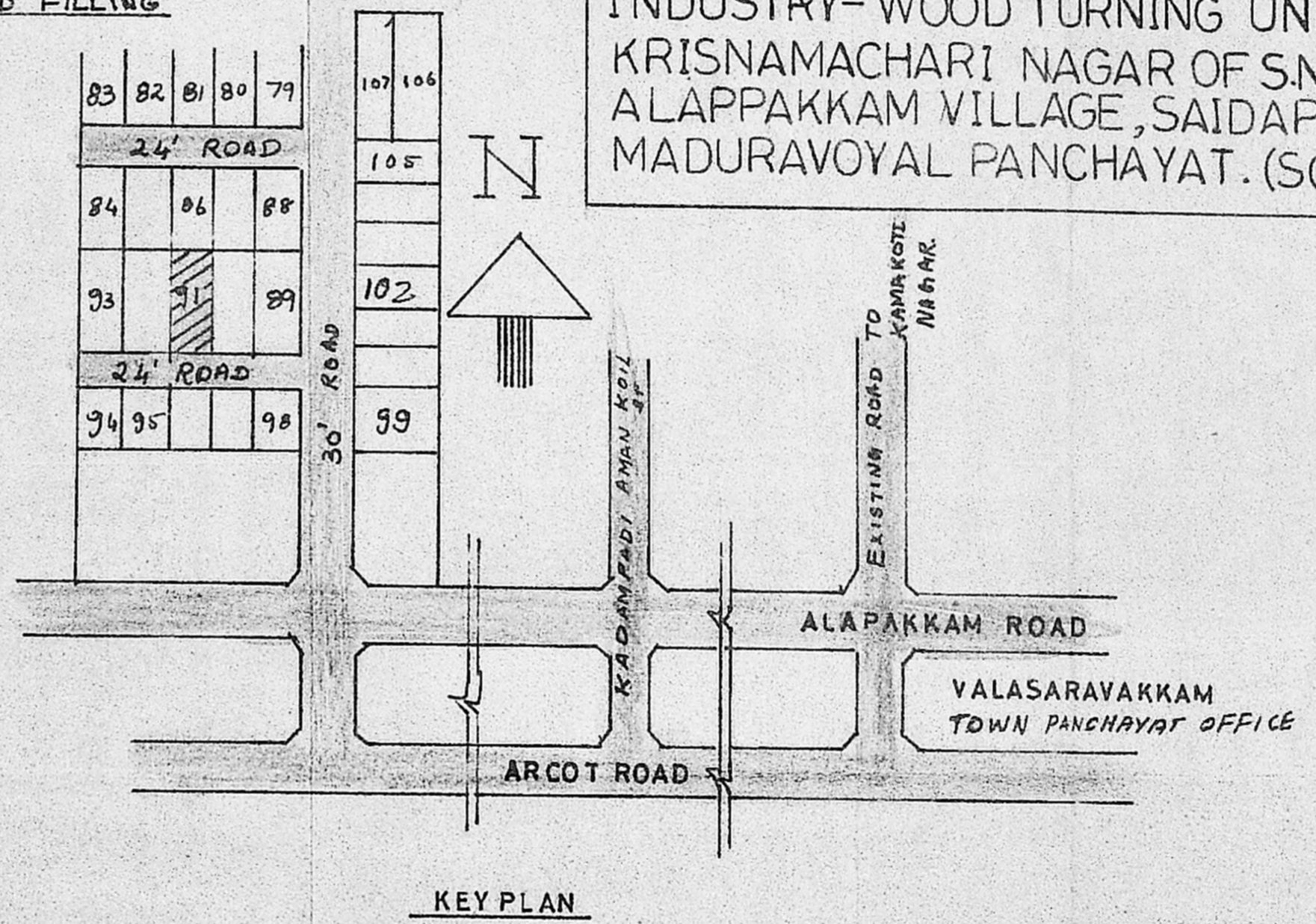

KEY PLAN

OWNER	LICENSED SURVEYOR
	G. Viswanathan Nar Engineer Licensed Survey Corporation of Madras C Class II, 188 136, Chinmaya Nagar, II MADRAS-600092